Corporate press

InDesign CS2 How-To...

Export a Print Ready PDF for Conventional Printing

The following settings have been saved as joboptions and can be downloaded from the Corporate Press website www.corppress.com. If placed into "<Your hard drive name>/Library/Application Support/Adobe PDF/Setting" on the Macintosh or "C:/Documents and Settings/All Users/Documents/Adobe PDF/Settings/" on the PC, these settings will show up as options in Adobe Acrobat Distiller and Adobe InDesign CS. Alternatively, you can use the following screenshots to make your own joboptions by selecting File - Adobe PDF Preset - Define... or edit your settings manually. Select File - Export... to export your file to a PDF.

Acrobat 5 (or PDF 1.4) is the recommended Compatibility Setting

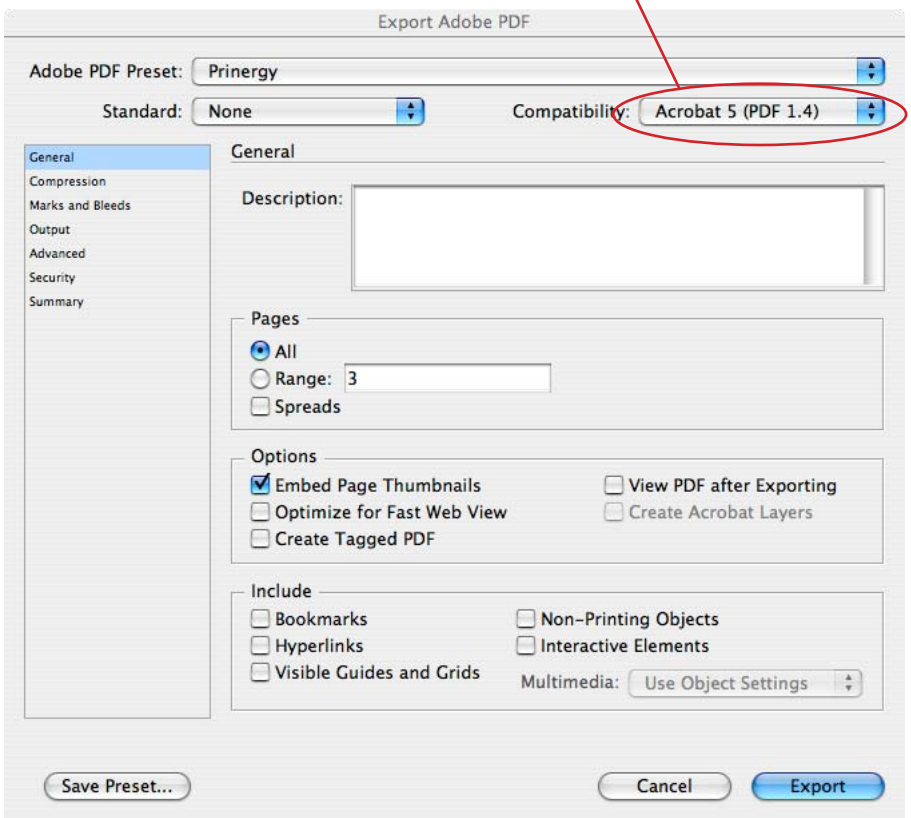

403 Brightseat Rd
Landover, MD 20785
301.499.9200
(toll free) 1.800.651.5050
(fax) 301.499.9304
www.corppress.com

Corporate press

InDesign CS2 How-To...

Export a Print Ready PDF for Conventional Printing

Compression setting should be set to "Bicubic Downsampling" with a resolution of 300ppi

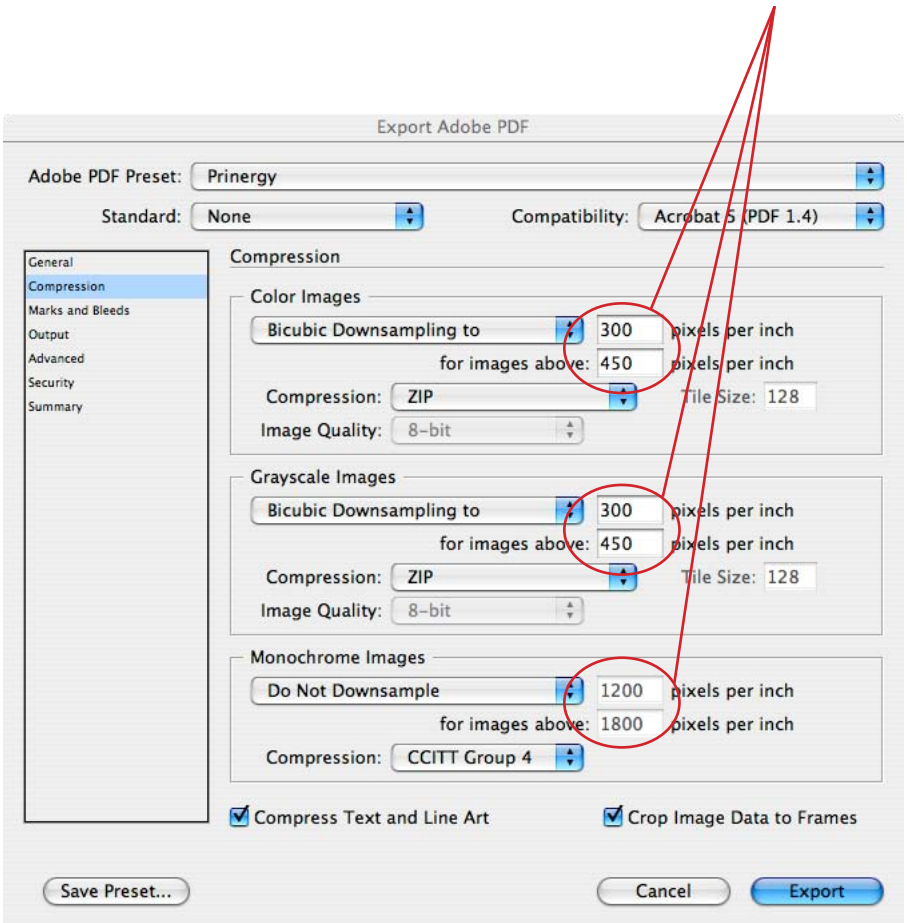

403 Brightseat Rd
Landover, MD 20785
301.499.9200
(toll free) 1.800.651.5050
(fax) 301.499.9304
www.corppress.com

Corporate press

InDesign CS2 How-To...

Export a Print Ready PDF for Conventional Printing

Turn on crop marks only

Set bleeds to 0.125 in

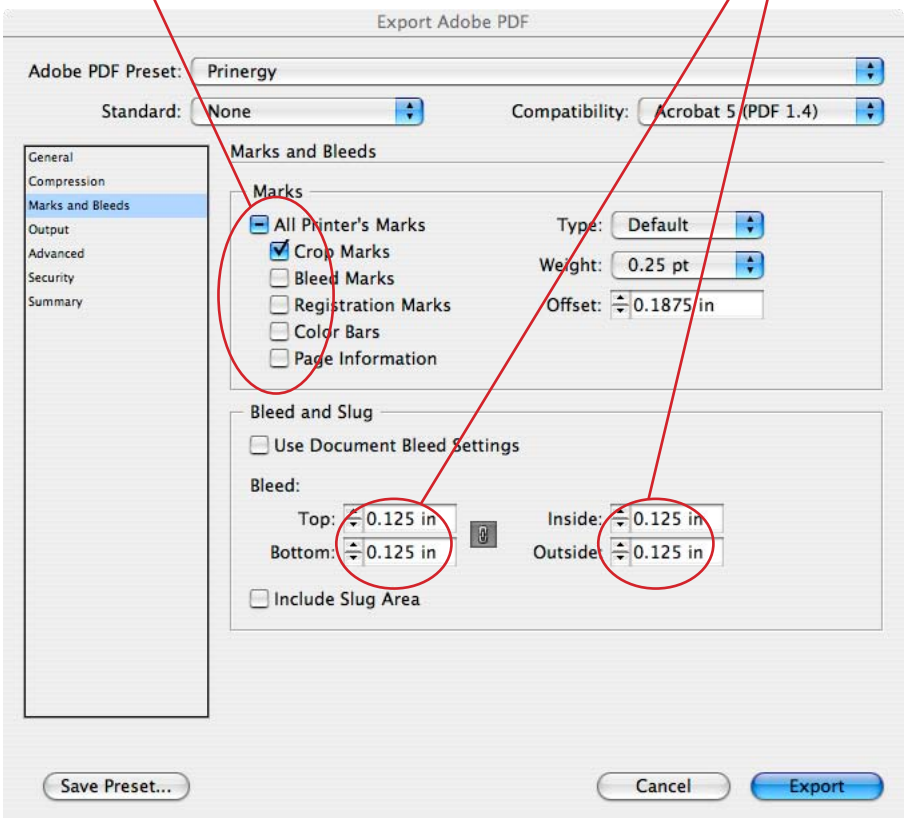

403 Brightseat Rd

Landover, MD 20785

301.499.9200

(toll free) 1.800.651.5050

(fax) 301.499.9304

www.corppress.com

Corporate press

InDesign CS2 How-To...

Export a Print Ready PDF for Conventional Printing

Set color convert to "No Color Conversion"

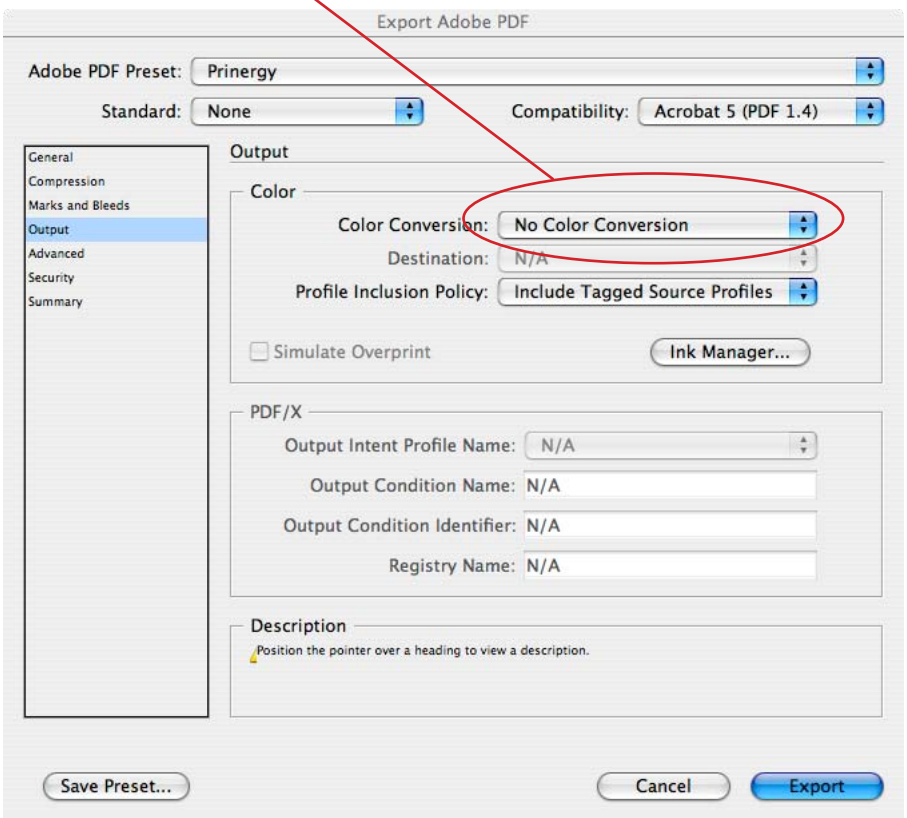

403 Brightseat Rd
Landover, MD 20785
301.499.9200
(toll free) 1.800.651.5050
(fax) 301.499.9304
www.corppress.com

Corporate press

InDesign CS2 How-To...

Export a Print Ready PDF for Conventional Printing

Set subsetting of fonts to 0% (this will force all characters of a font to embed)

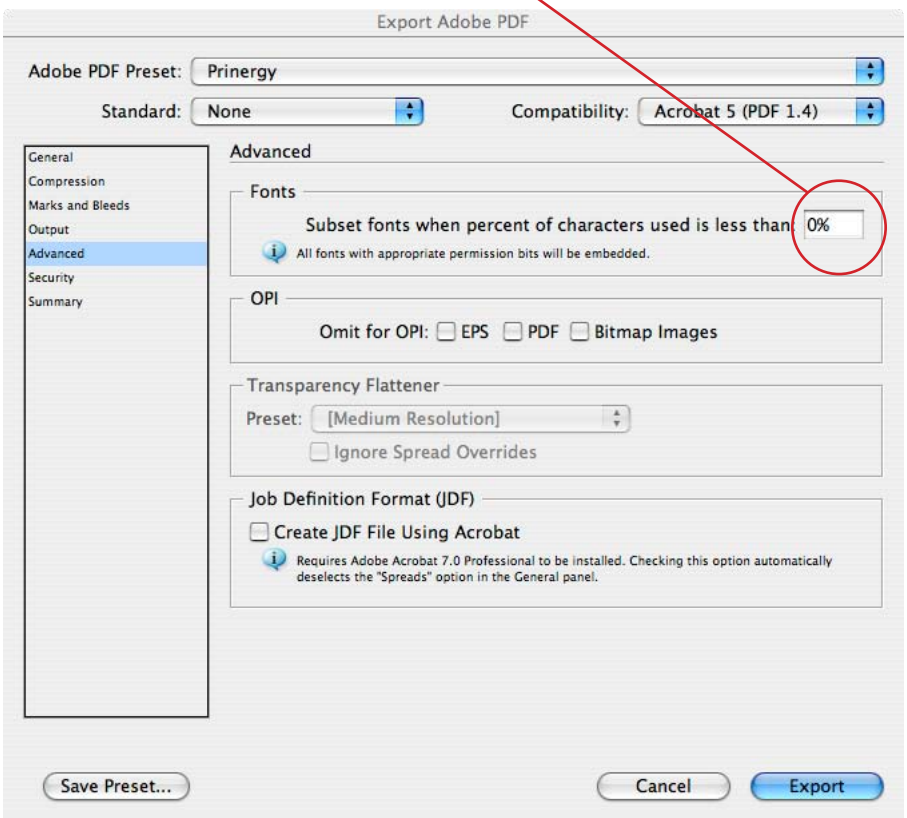

403 Brightseat Rd
Landover, MD 20785
301.499.9200
(toll free) 1.800.651.5050
(fax) 301.499.9304
www.corppress.com

Corporate press

InDesign CS2 How-To...

Export a Print Ready PDF for Conventional Printing

Please do not add any security settings to your file!

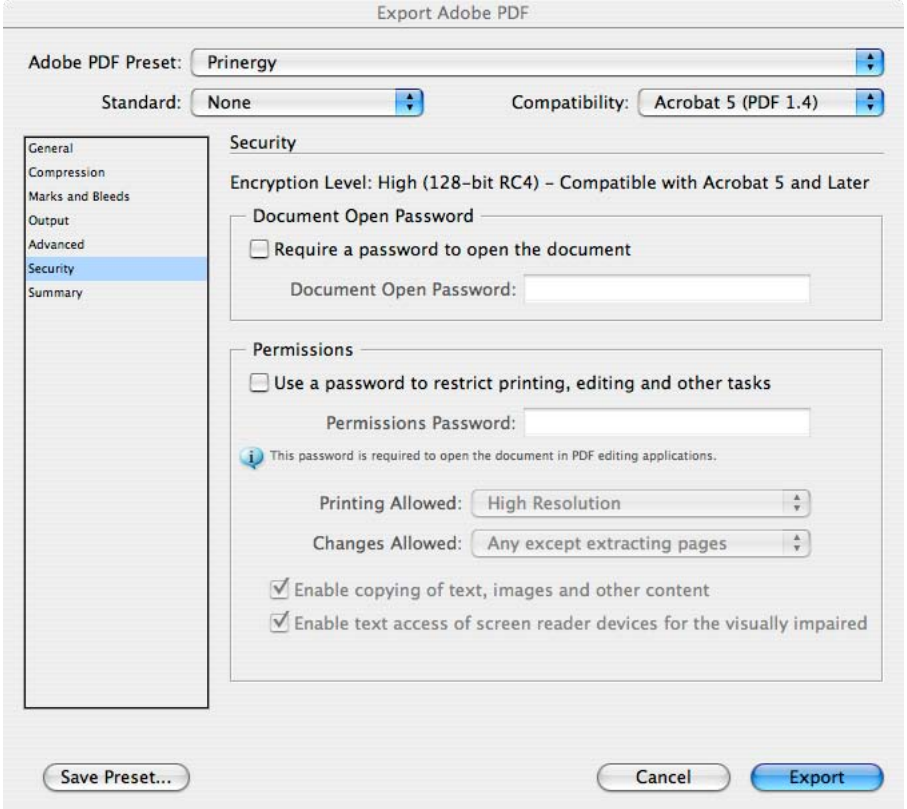

403 Brightseat Rd
Landover, MD 20785
301.499.9200
(toll free) 1.800.651.5050
(fax) 301.499.9304
www.corppress.com